

SCHEDULE OF JOINERY			
TYPE	DESCRIPTION	SIZE	No.
MD	MAIN DOOR	3'-5" x 7'-0"	1
ED	ENTRANCE DOOR	3'-0" x 6'-0"	1
FD	FRENCH DOOR	3'-0" x 6'-0"	1
D	DOOR	3'-0" x 6'-0"	1
D1	DOOR	3'-0" x 6'-0"	1
W	WINDOW	6'-0" x 4'-0"	1
W1	WINDOW	6'-0" x 4'-0"	1
W2	WINDOW	6'-0" x 4'-0"	1
V	VENTILATOR	3'-0" x 6'-0"	1

ENDA (B) S.B.C. NO. 1
 File No. 128/10/1986
 Part I
 Part I
 A.P. D.P.

NORTH POINT:

Area Statement	Sq.Ft.	Sq.M.
GROUND FLOOR AREA	2647.81	246.08
FIRST FLOOR AREA	3022.81	280.93
SECOND FLOOR AREA	3022.81	280.93
TOTAL AREA	8693.43	807.94
PLOT AREA	6745.00	626.86
ALLOWABLE F.S.I. AT 1.5	10117.50	940.29

NUMBER CARS REQUIRED	6 Nos.
NUMBER CARS PROVIDED	6 Nos.
PLOT COVERAGE	48.32 %
F.S.I. ACHIEVED	1.28

Colour Indication:

- PROPOSED BUILDING
- PLOT BOUNDARY
- ROAD ACCESS
- SEWER LINE

Owner's Signature:

Licensed Surveyor:
 V.S. NATARAJ, ARCHT.
 ARCHITECT, LICENSED SURVEYOR
 Class-I, No.35
 128, T.T.K. ROAD,
 ALWARPET, MADRAS-600 018
 TEL. No.: 457465

nataraj & venkat,
 Architects
 128, T.T.K. ROAD,
 D'MONTE COLONY,
 ALWARPET,
 MADRAS - 18.

Job Title:
 PROPOSED BUILDING AT PLOT No.B-128,
 9th CROSS STREET, SASTRI NAGAR,
 ADYAR, MADRAS - 20.
 BLOCK NO : 35, T.S.NO. 16,
 MYLAPORE-TRIPPLICANE TALUK, MADRAS.
 CORPORATION DIMSION No.-100.

Drawing Title:
CORPORATION DRAWING

Drawn	Checked	Job No.	Sheet No.
B.K.		406	001
Scale:	Date:		
1"=8'-0"	01-07-96		

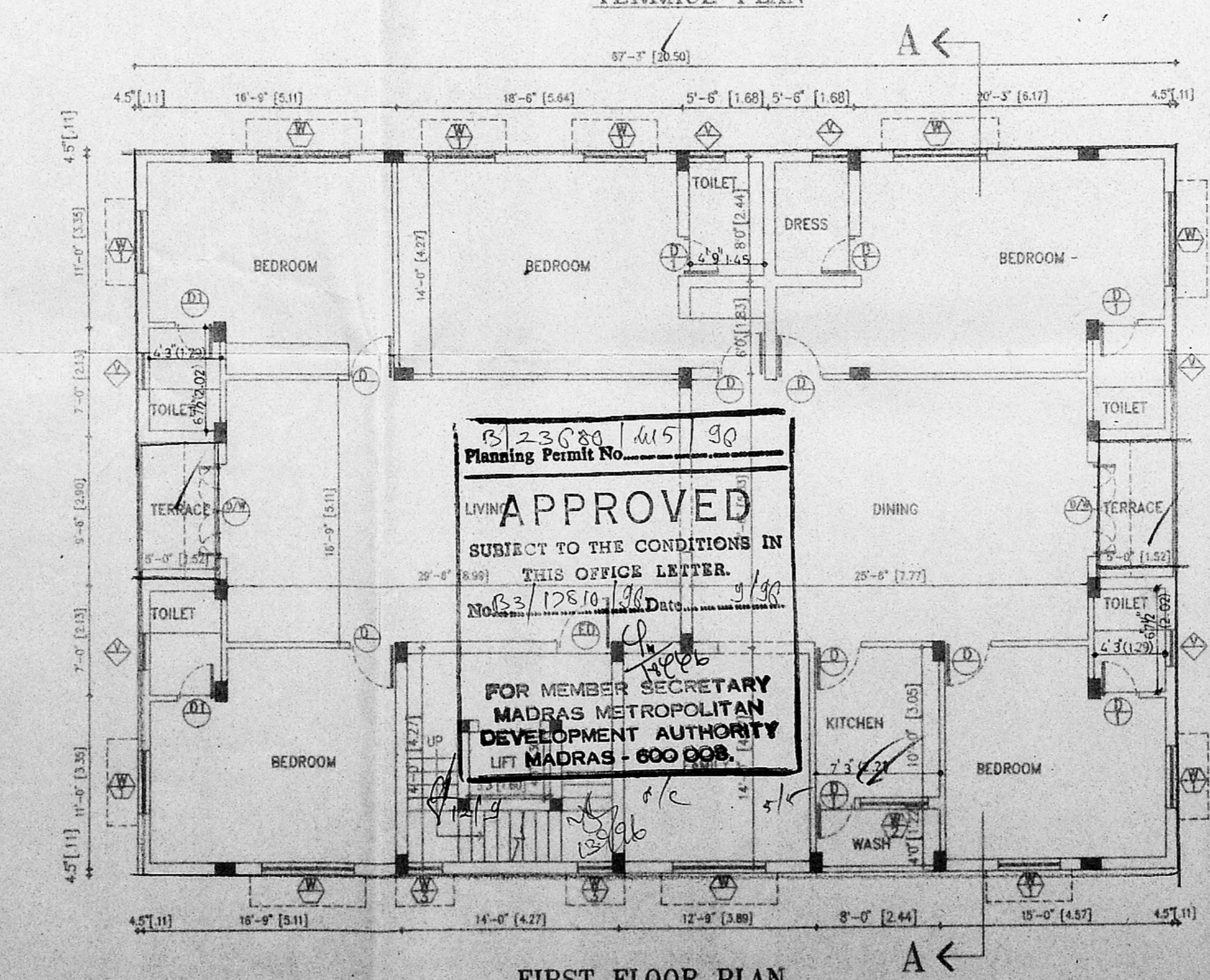
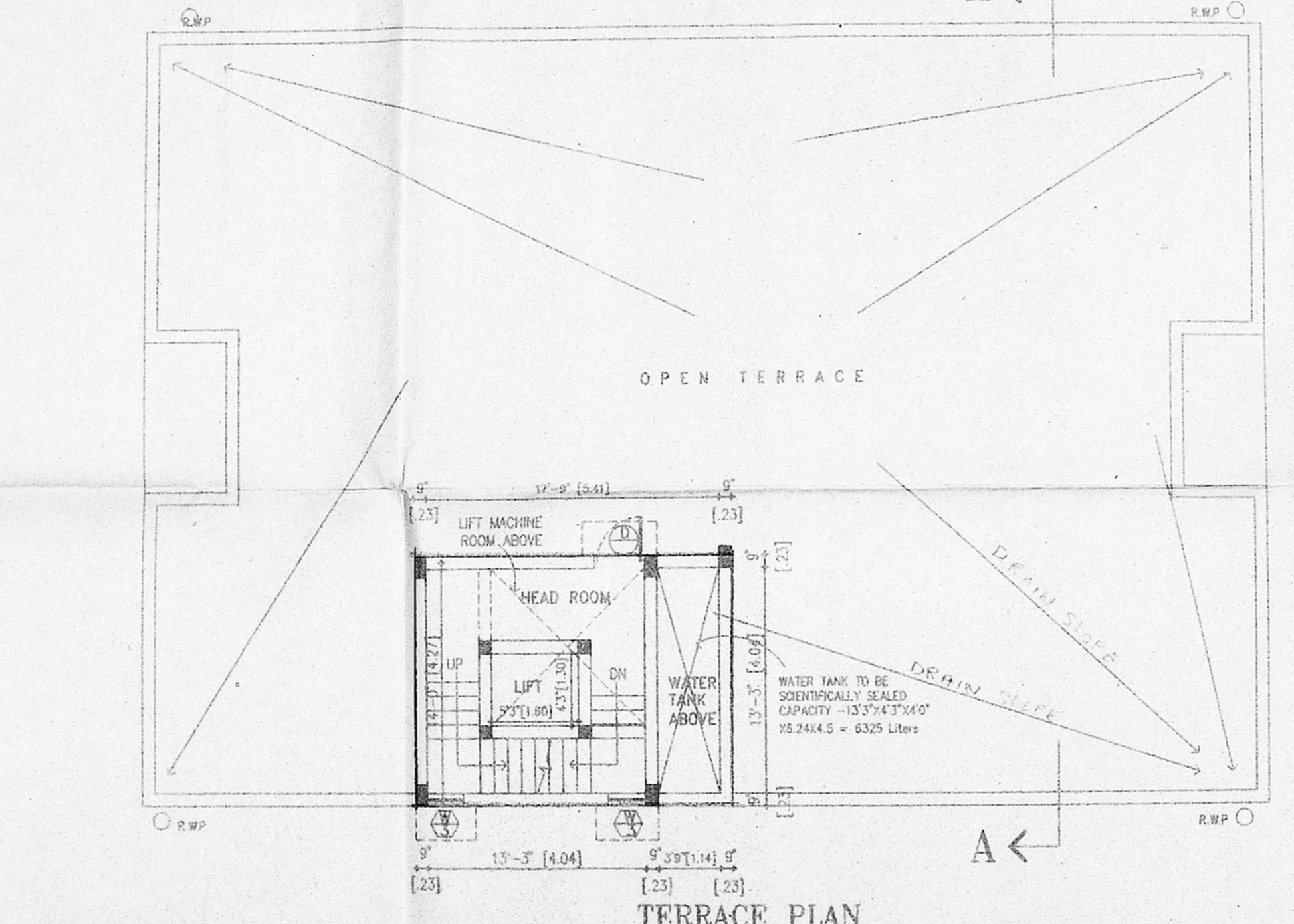
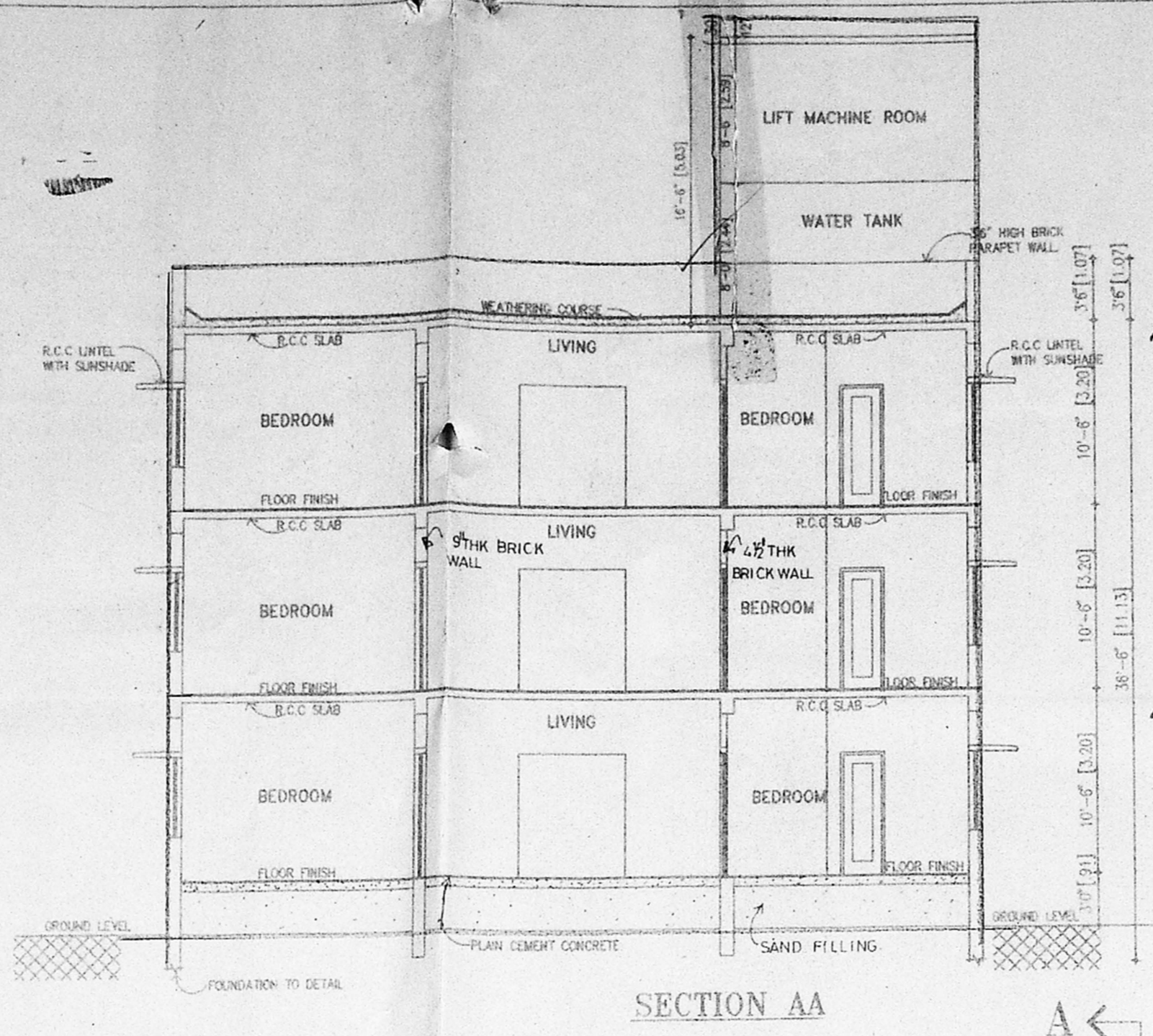
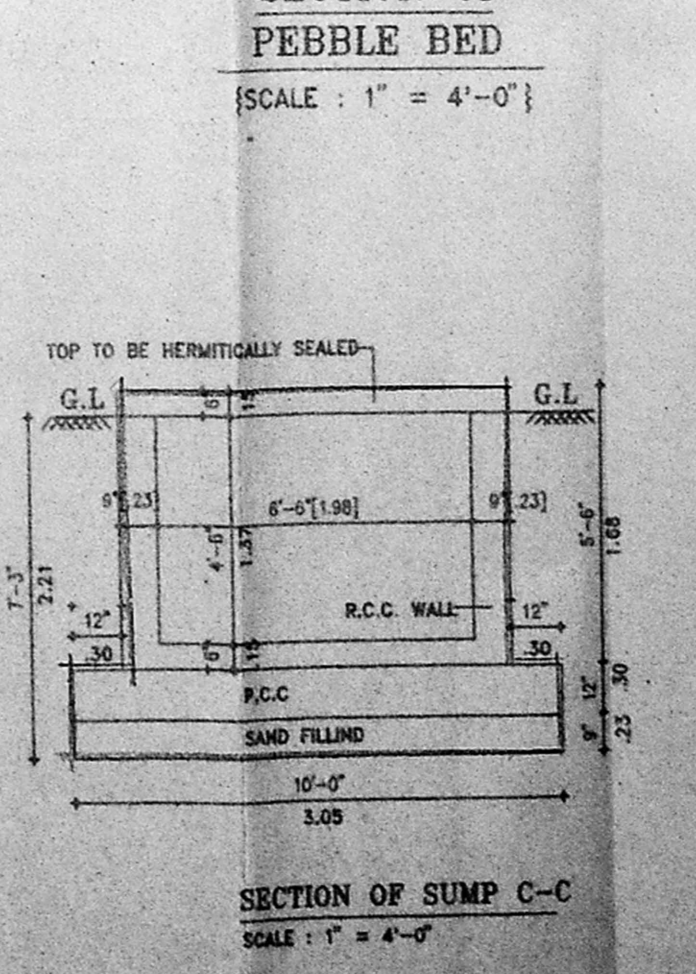
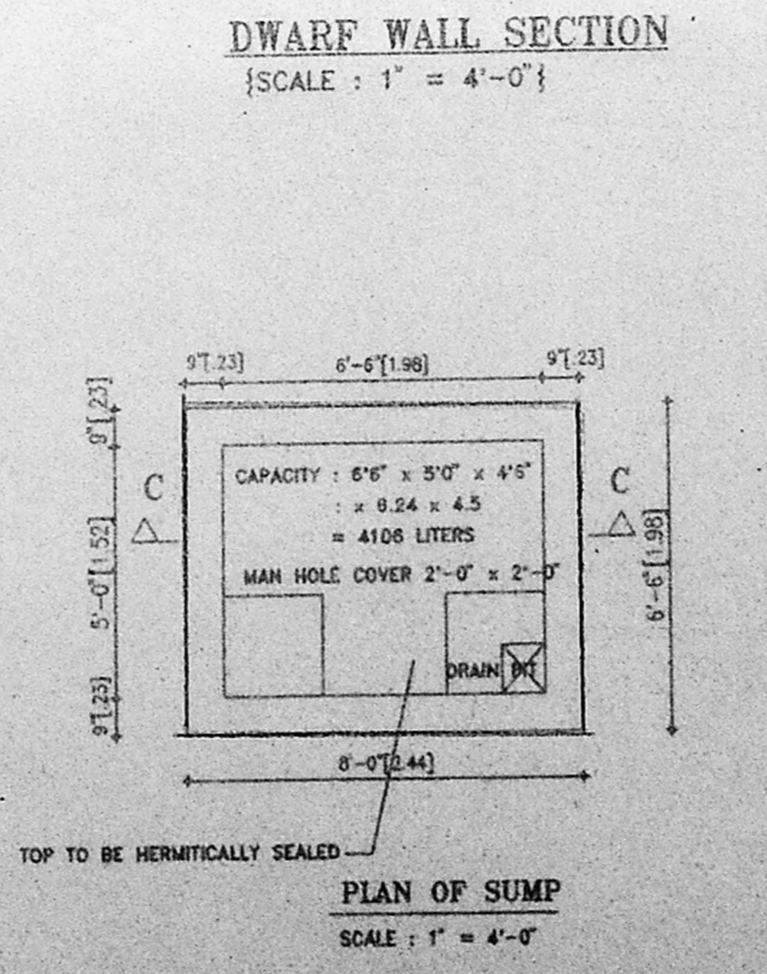
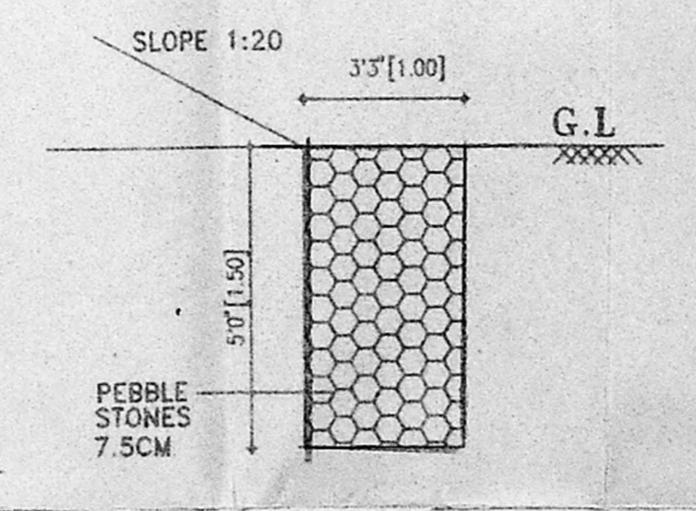
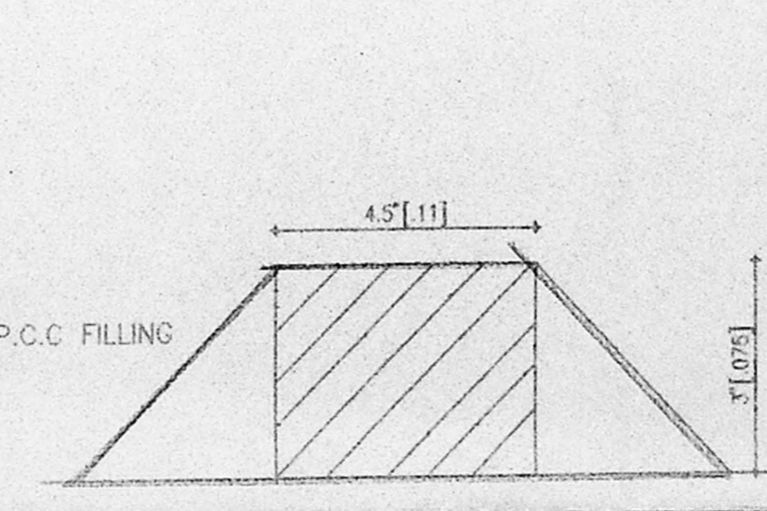
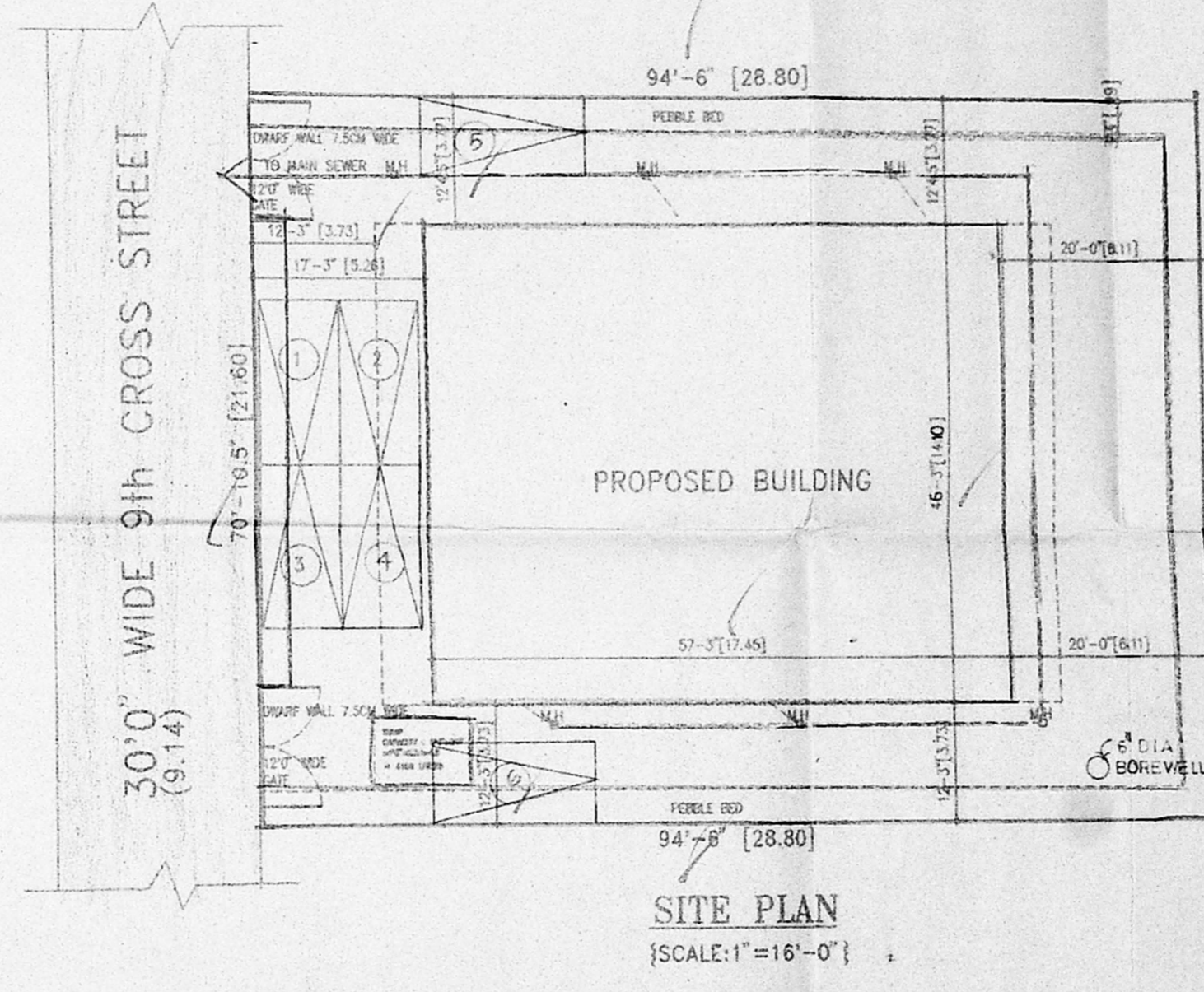
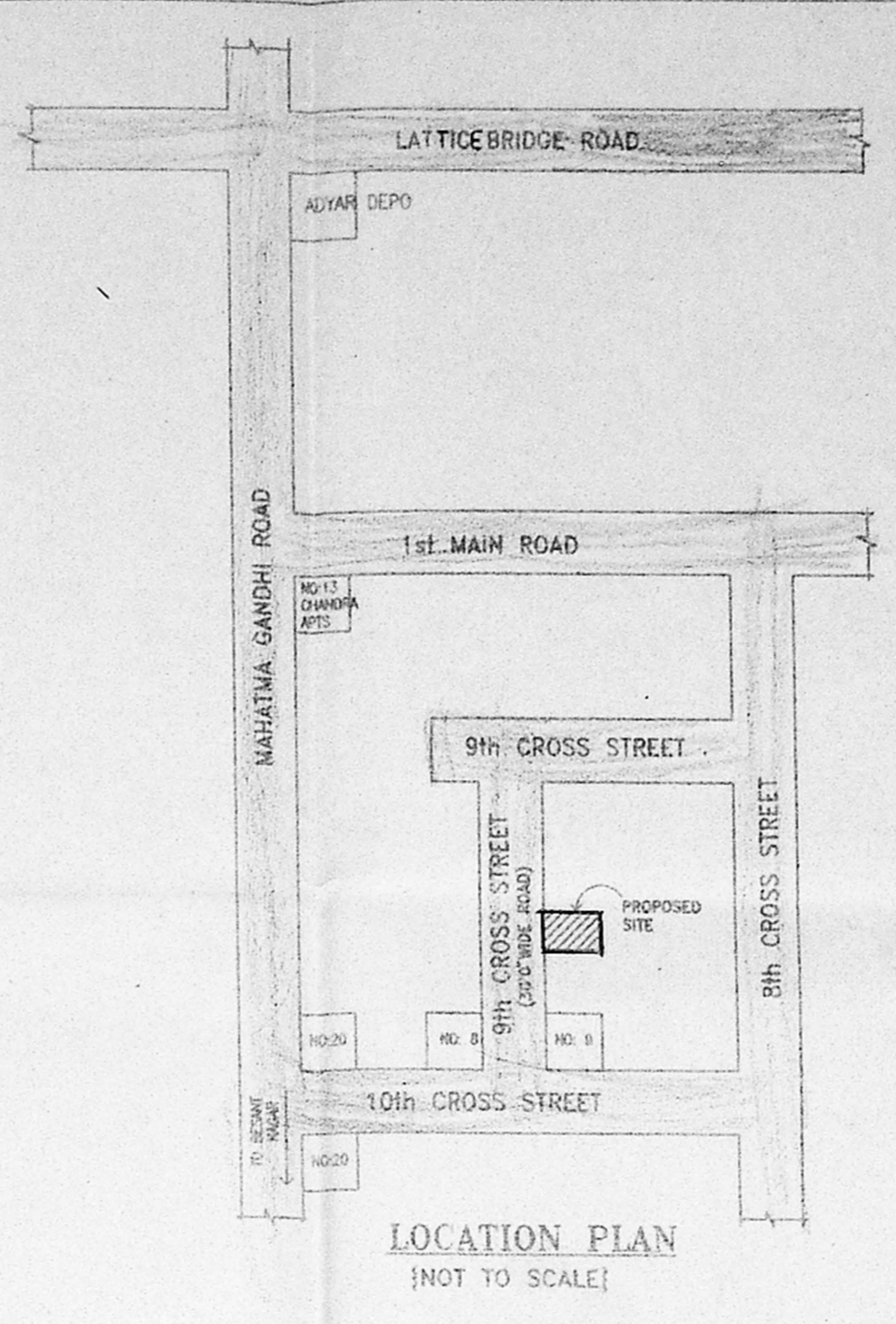
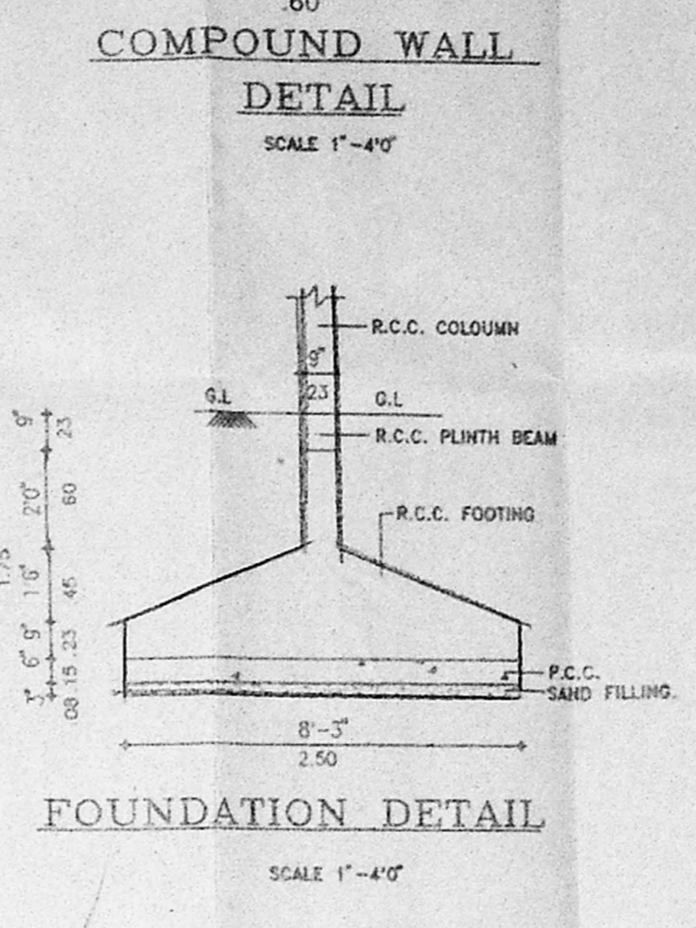
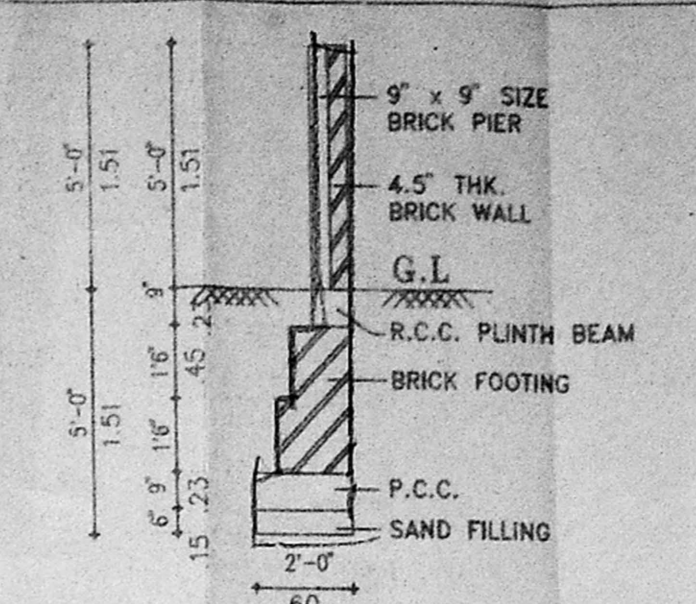

B-128/10/1986
 Planning Permit No. 415/90
APPROVED
 SUBJECT TO THE CONDITIONS IN
 THIS OFFICE LETTER.
 No. 23/128.10/1986 Date: 9/8/96
 FOR MEMBER SECRETARY
 MADRAS METROPOLITAN
 DEVELOPMENT AUTHORITY
 LIFT MADRAS - 600 008

